ELEVATION B – 3300 SQ.FT

THE BLUEWOOD

ELEVATION B – 3300 SQ.FT.

50'

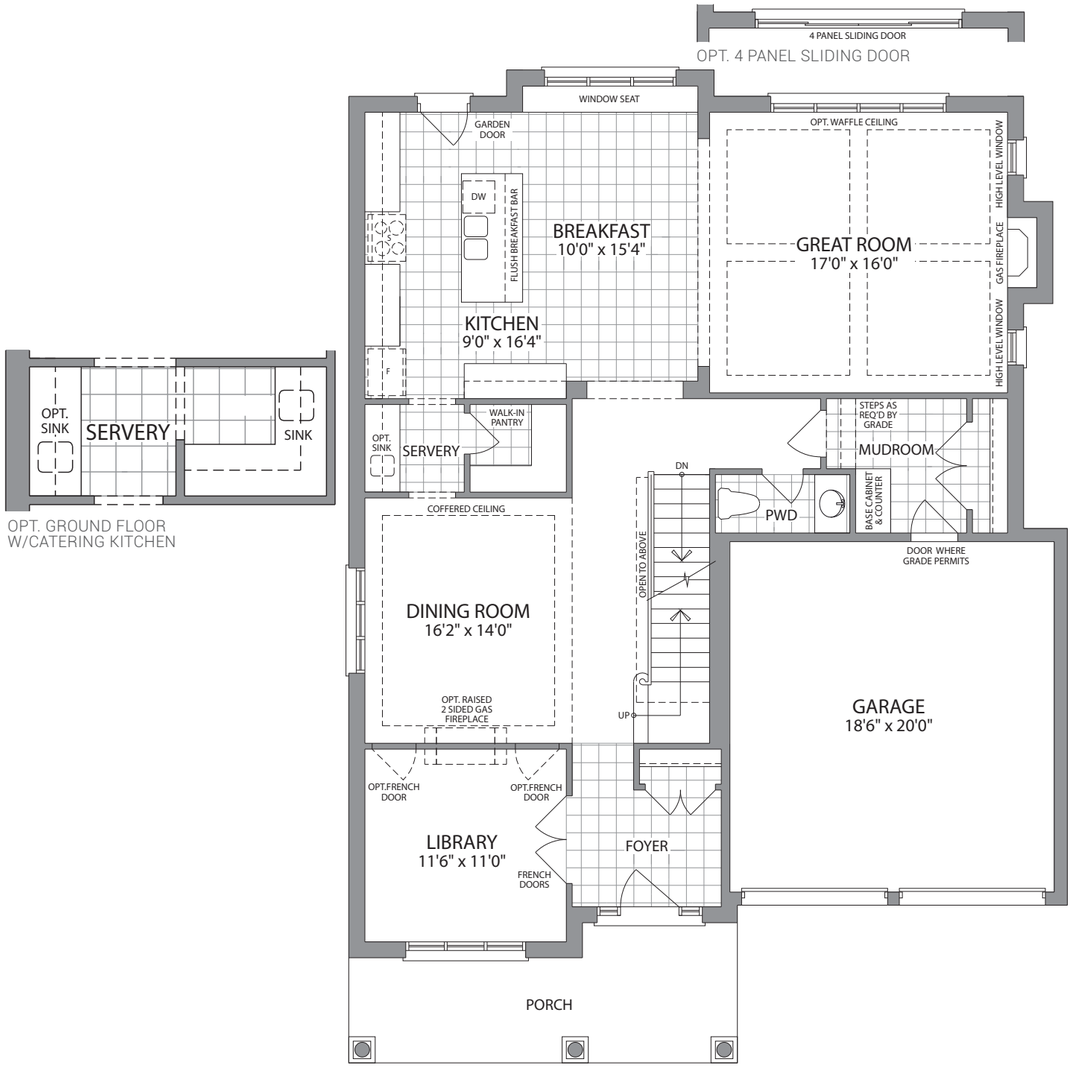

GROUND FLOOR
ELEVATION A

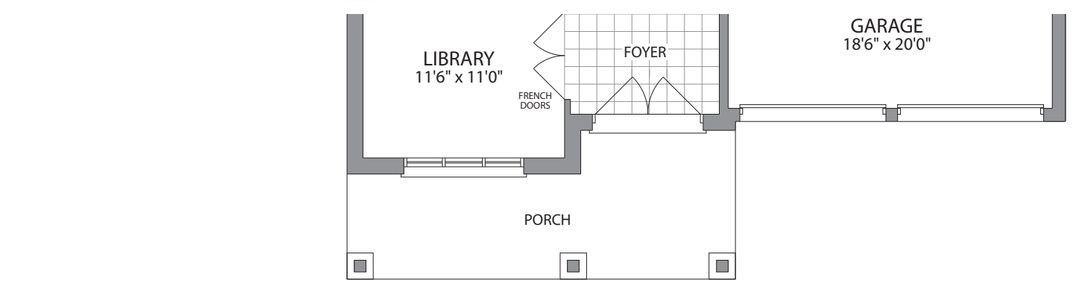

GROUND FLOOR
ELEVATION B

OPT. GROUND FLOOR
W/CATERING KITCHEN

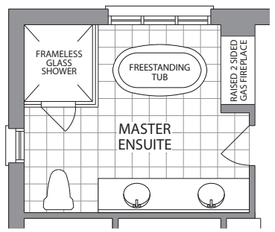

OPT. ENSUITE
W/2 SIDED FIREPLACE

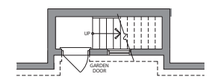

BASEMENT
W/OPT. STAIRS

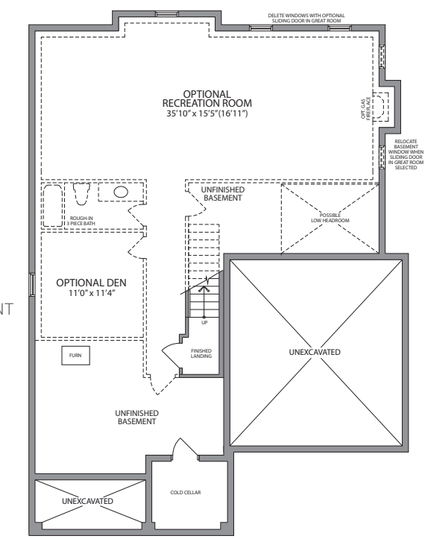

BASEMENT
WINDOW
FOR OPT.
DEN

BASEMENT
ELEVATION A

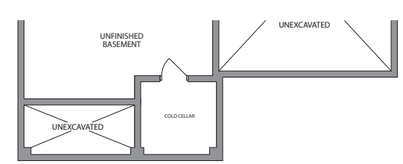

BASEMENT
ELEVATION B

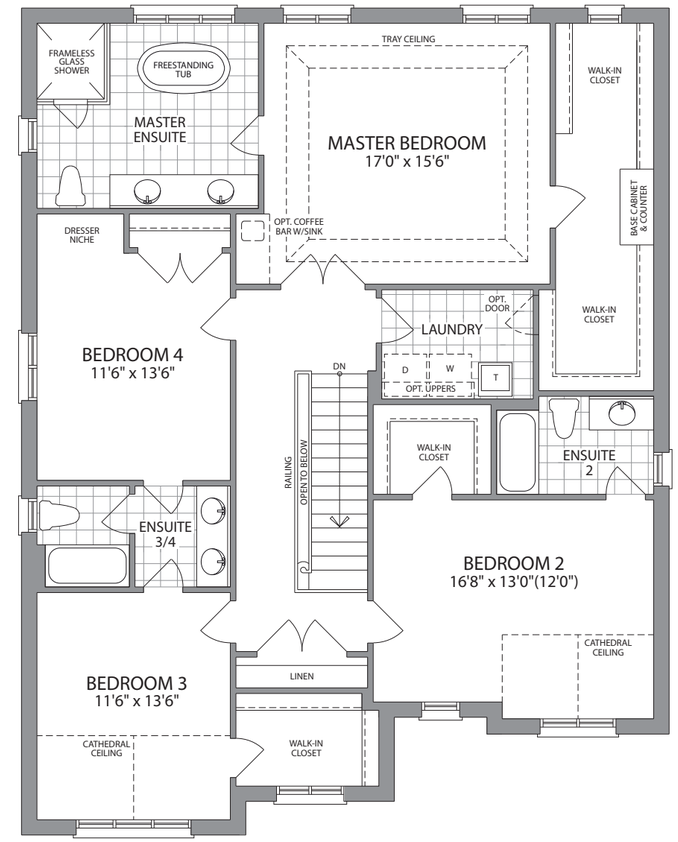

SECOND FLOOR
ELEVATION A

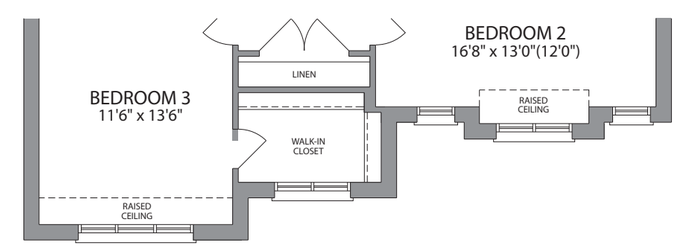

SECOND FLOOR
ELEVATION B

*All drawings are artist's concept and may vary slightly from the final product. E. & O. E. Actual usable floor space may vary from stated area and square footage has been calculated based on usable living space according to Tarion rules and does not include garage or basement areas. Drawings may show optional features which may not be included in the base price. Bulkheads and box outs may be required as chases for plumbing and mechanical. Garage man door location may vary subject to grade. The number of interior and exterior steps may vary from what's shown based on individual lot/plot grading conditions. April, 2019

Ballymore HOMES